

Notes: The drawing reflects design intent only. All dimensions must be verified on site by contractor before any construction works.  
All materials must be approved by architect and client before any procurement.  
Contractor is required to submit shop drawings and material samples for architect's approval.

Drawing no. : LP-100

Scale: 1:400@A3

Drawing title: Site Plan

Date: 20231222

Drawn by: LC

From Valley to Plain II: Architectural Rehabilitation  
for Integrated, Co-creative Eco-living Experience in  
Tin Sum Village, Kuk Po



School of Architecture  
THE CHINESE UNIVERSITY OF HONG KONG

ELE-A

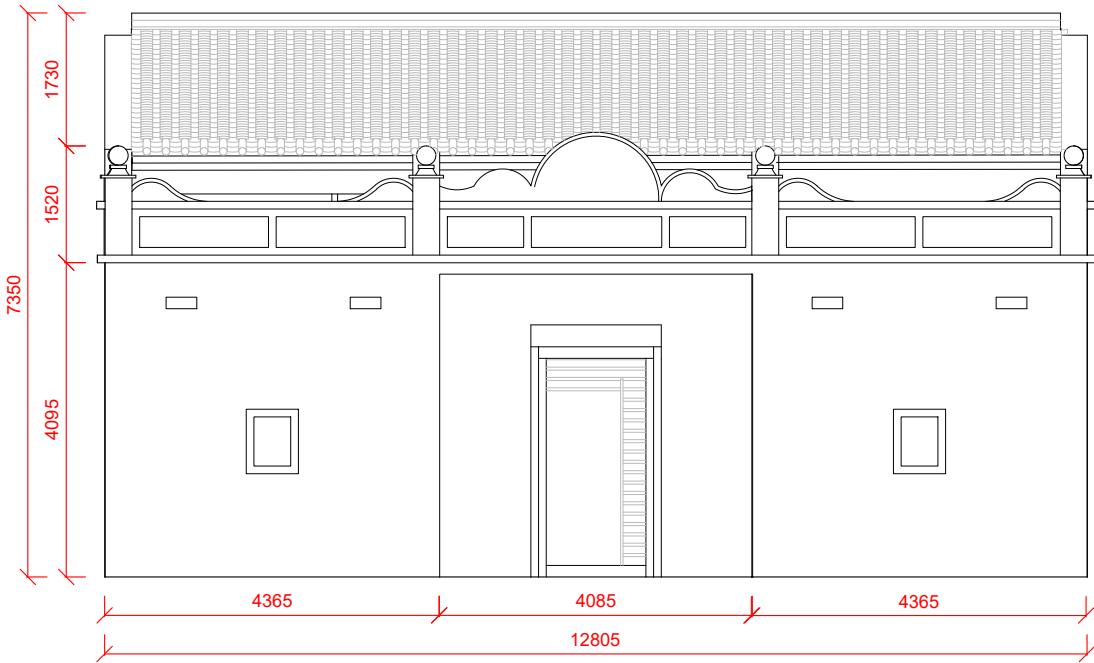

ELE-D

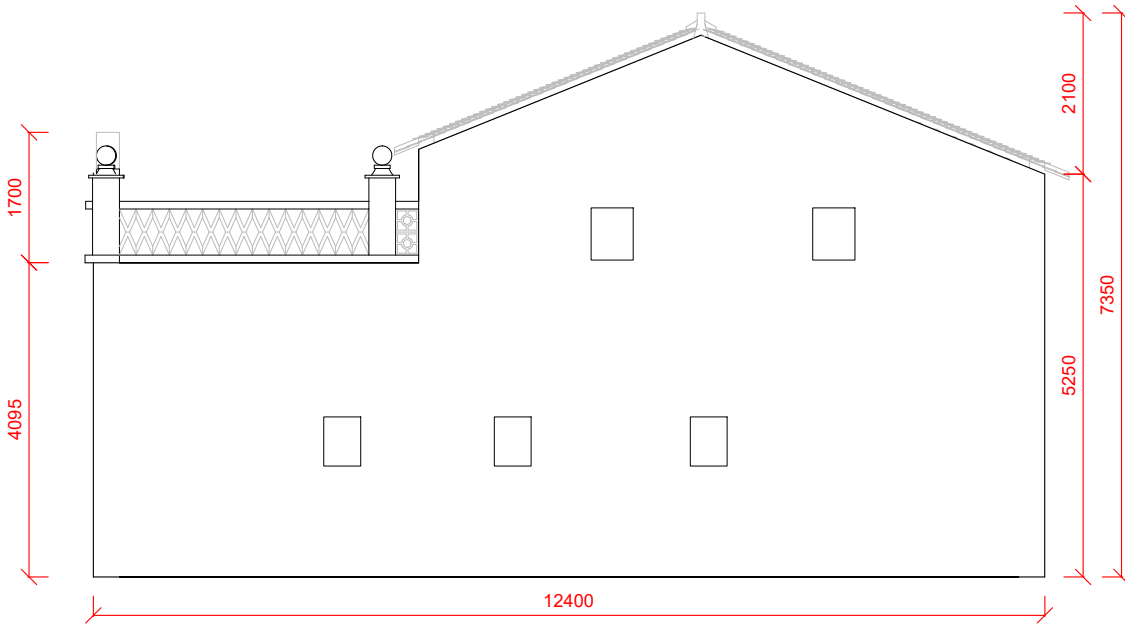

ELE-C

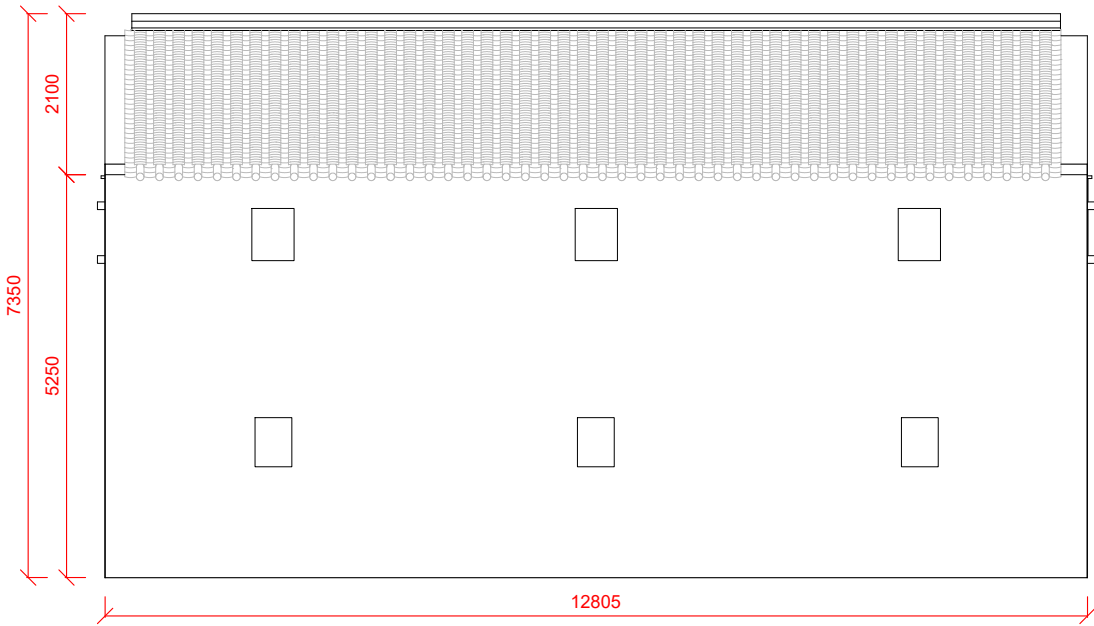

ELE-B

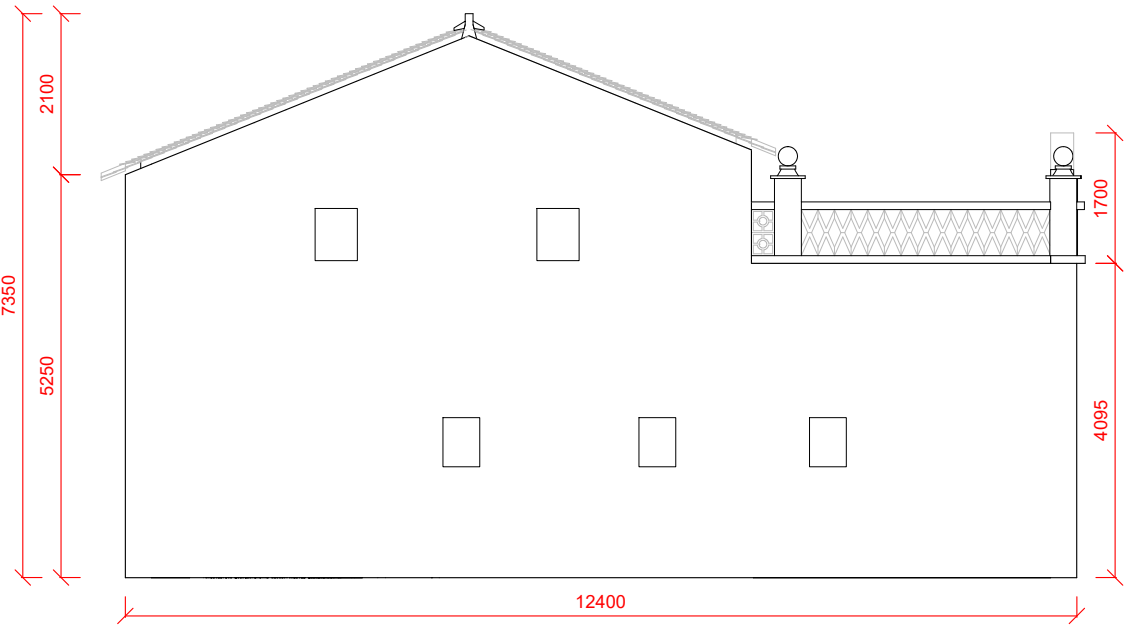

Notes: The drawing reflects design intent only. All dimensions must be verified on site by contractor before any construction works.  
All materials must be approved by architect and client before any procurement.  
Contractor is required to submit shop drawings and material samples for architect's approval.

Drawing no. : LP-204

Scale: 1:50 @ A3

Date: 20231222

From Valley to Plain II: Architectural Rehabilitation  
for Integrated, Co-creative Eco-living Experience in  
Tin Sum Village, Kuk Po

中大 School of Architecture  
THE CHINESE UNIVERSITY OF HONG KONG

Drawing title: Elevations

Drawn by: LC

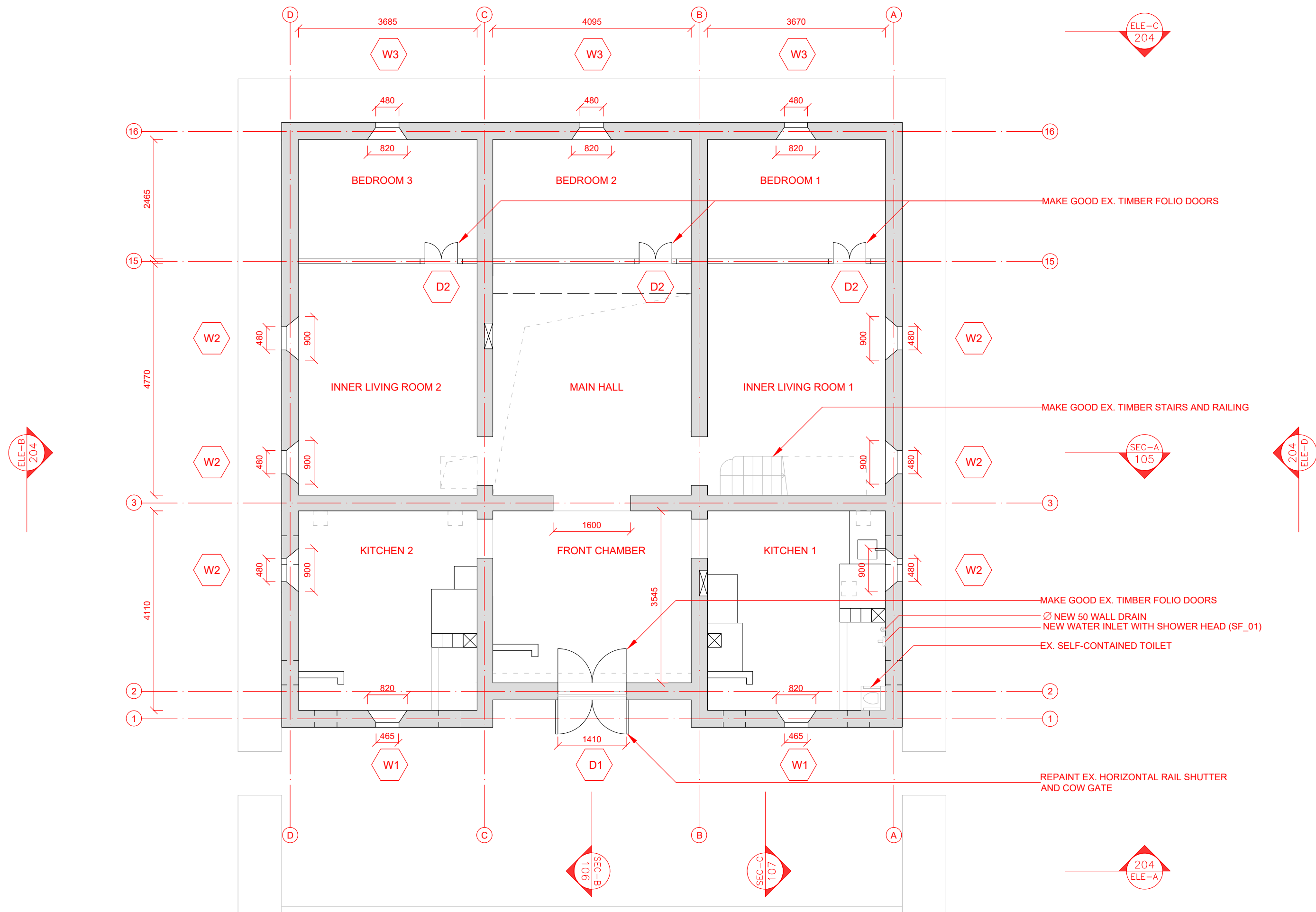

Notes: The drawing reflects design intent only. All dimensions must be verified on site by contractor before any construction works.  
All materials must be approved by architect and client before any procurement.  
Contractor is required to submit shop drawings and material samples for architect's approval.

Drawing no. : LP-101	Scale: 1:75 @ A3						
Drawing title: Floor Plan (G/F)							

Date: 20231222
Drawn by: LC

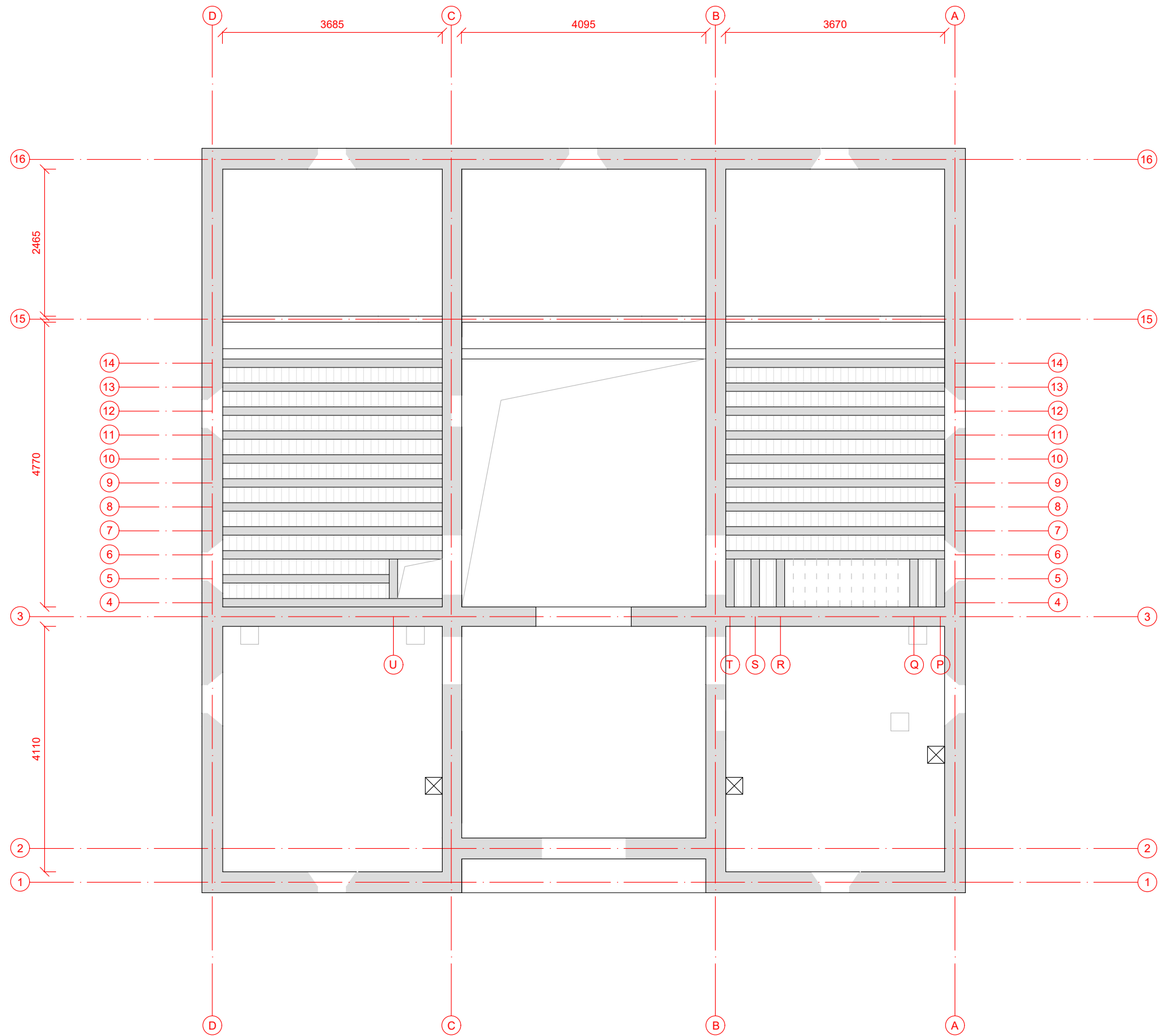

Notes: The drawing reflects design intent only. All dimensions must be verified on site by contractor before any construction works.  
All materials must be approved by architect and client before any procurement.  
Contractor is required to submit shop drawings and material samples for architect's approval.

Drawing no. : LP-102

Scale: 1:75 @ A3

Drawing title: Reflected Ceiling Plan (G/F)

Date: 20231222

Drawn by: LC

From Valley to Plain II: Architectural Rehabilitation  
for Integrated, Co-creative Eco-living Experience in  
Tin Sum Village, Kuk Po

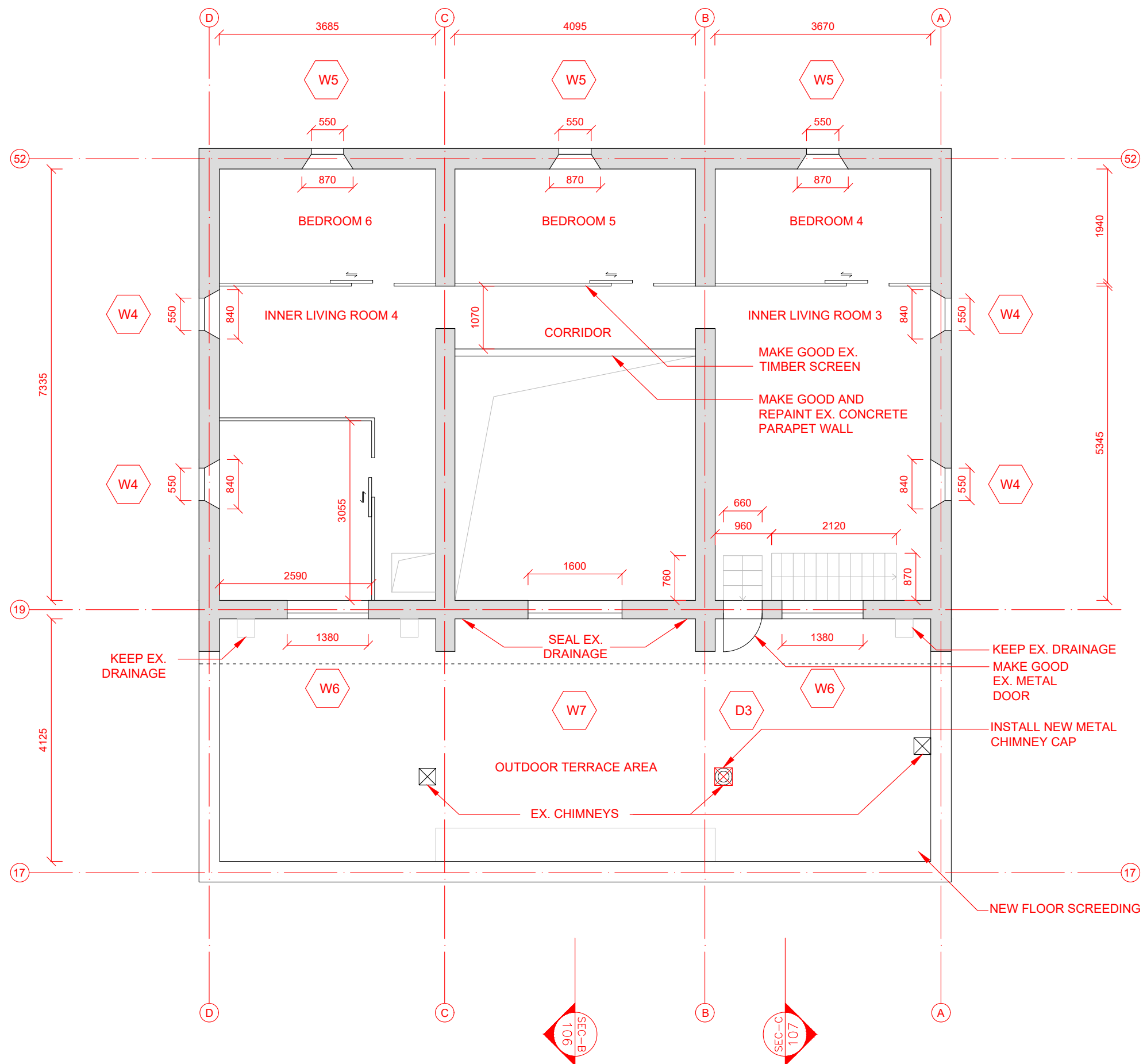

Notes: The drawing reflects design intent only. All dimensions must be verified on site by contractor before any construction works.  
All materials must be approved by architect and client before any procurement.  
Contractor is required to submit shop drawings and material samples for architect's approval.

Drawing no. : LP-103

Scale: 1:75 @ A3

Date: 20231222

Drawing title: Floor Plan (1/F)

Drawn by: LC

From Valley to Plain II: Architectural Rehabilitation  
for Integrated, Co-creative Eco-living Experience in  
Tin Sum Village, Kuk Po



School of Architecture  
THE CHINESE UNIVERSITY OF HONG KONG

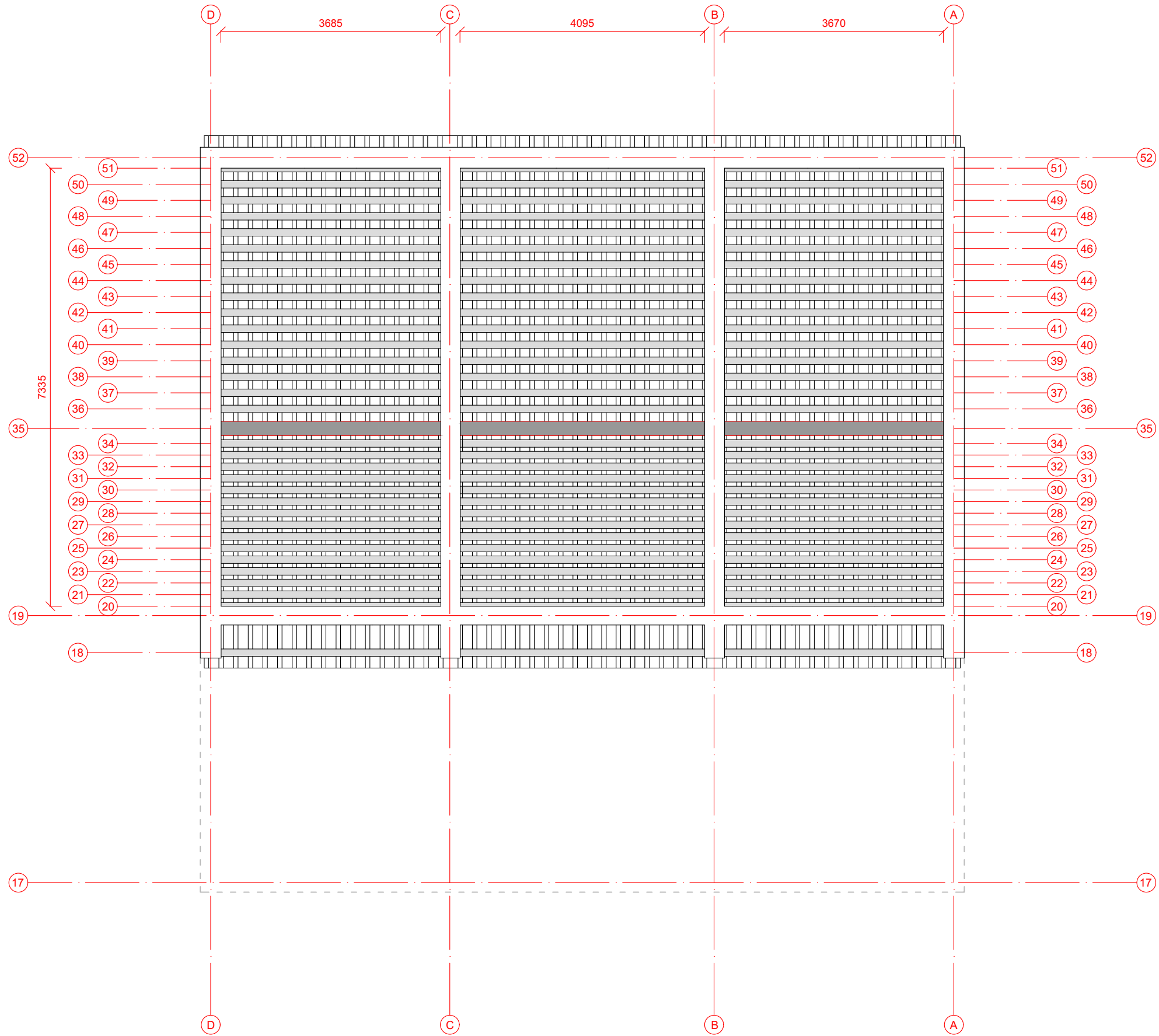





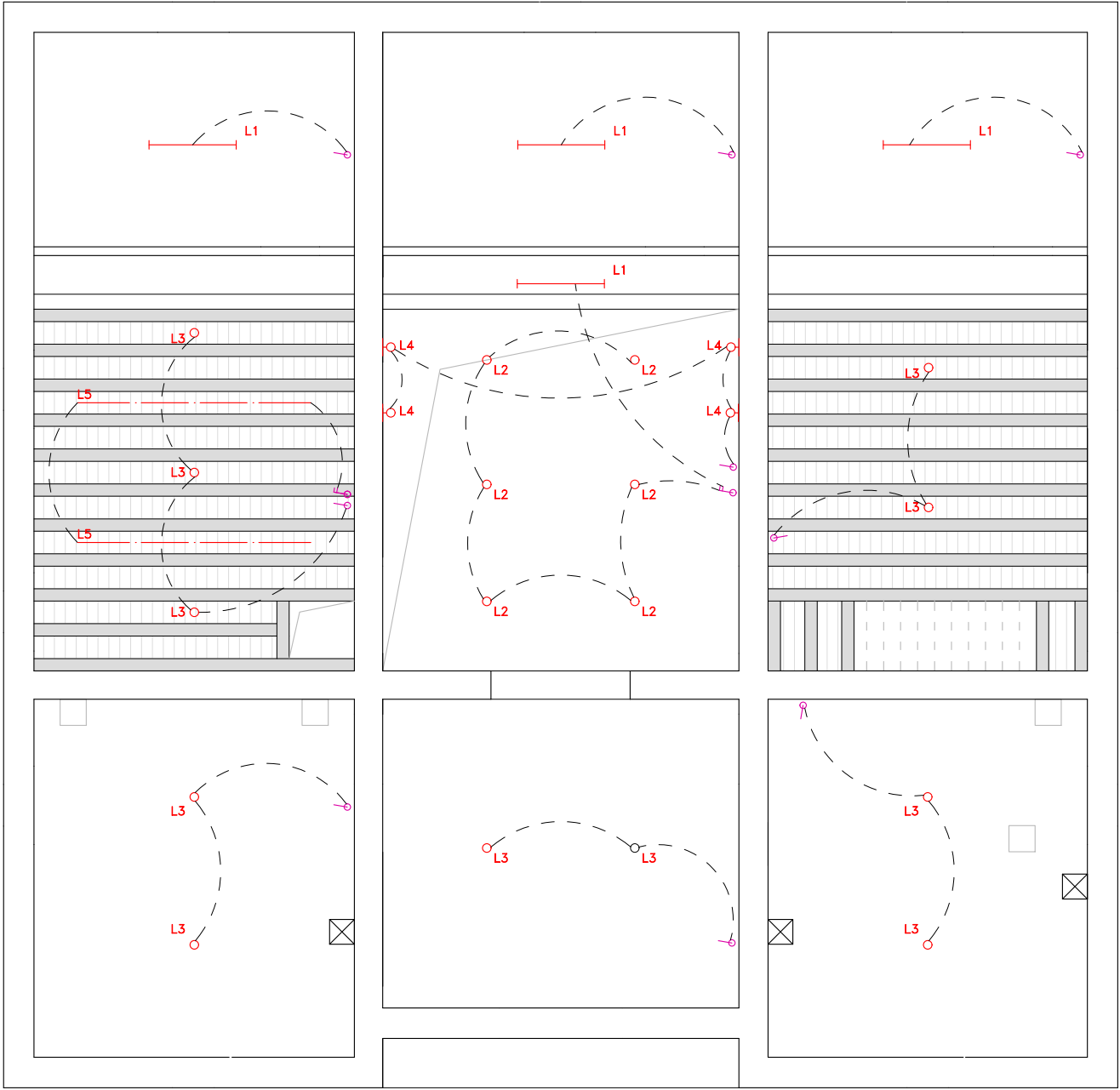

Notes: The drawing reflects design intent only. All dimensions must be verified on site by contractor before any construction works.  
All materials must be approved by architect and client before any procurement.  
Contractor is required to submit shop drawings and material samples for architect's approval.

Drawing no. : LP-104	Scale: 1:75 @ A3						Date: 20231222
Drawing title: Reflected Ceiling Plan (1/F)							Drawn by: LC

From Valley to Plain II: Architectural Rehabilitation  
for Integrated, Co-creative Eco-living Experience in  
Tin Sum Village, Kuk Po









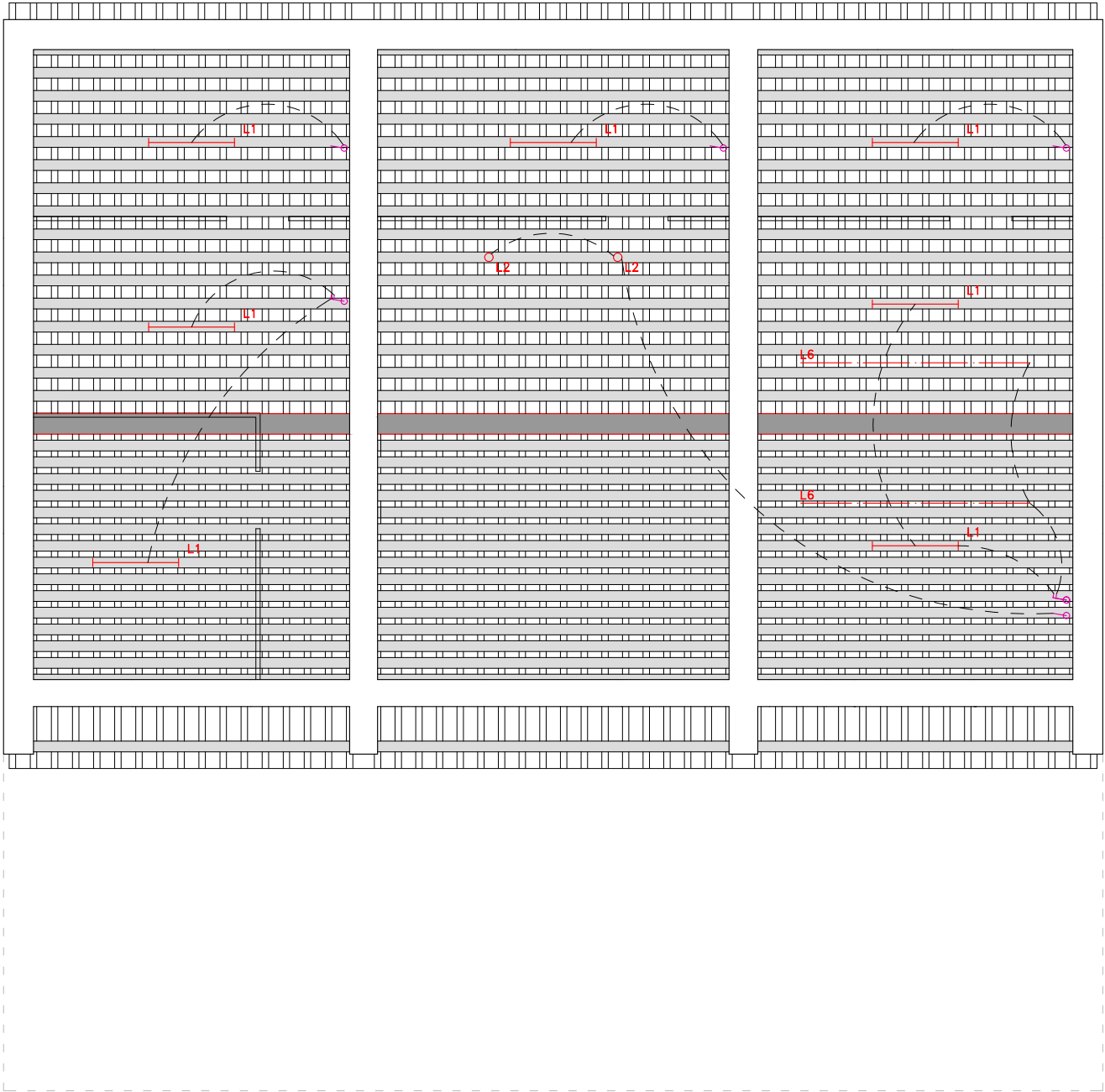

-  LIGHT SWITCH
-  L1 LED LINEAR LIGHT
-  L2 LED PENDANT LIGHT
-  L3 LED GENERAL DOWNLIGHT
-  L4 WALL-MOUNT LED ADJUSTIBLE SPOTLIGHT
-  L5 WALL-MOUNT LED TRACK LIGHT
-  L6 PENDENT LED TRACK LIGHT

Notes: The drawing reflects design intent only. All dimensions must be verified on site by contractor before any construction works.  
All materials must be approved by architect and client before any procurement.  
Contractor is required to submit shop drawings and material samples for architect's approval.

Drawing no. : LP-105	Scale: 1:75 @ A3						Date: 20231222
Drawing title: Lighting layout (G/F)							Drawn by: LC

From Valley to Plain II: Architectural Rehabilitation  
for Integrated, Co-creative Eco-living Experience in  
Tin Sum Village, Kuk Po

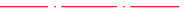

-  LIGHT SWITCH
-  L1 LED LINEAR LIGHT
-  L2 LED PENDANT LIGHT
-  L3 LED GENERAL DOWNLIGHT
-  L4 WALL-MOUNT LED ADJUSTIBLE SPOTLIGHT
-  L5 WALL-MOUNT LED TRACK LIGHT
-  L6 PENDENT LED TRACK LIGHT

Notes: The drawing reflects design intent only. All dimensions must be verified on site by contractor before any construction works.  
All materials must be approved by architect and client before any procurement.  
Contractor is required to submit shop drawings and material samples for architect's approval.

Drawing no. : LP-106

Scale: 1:75 @ A3

Date: 20231222

Drawing title: LIGHTING LAYOUT (1/F)

Drawn by: LC

From Valley to Plain II: Architectural Rehabilitation  
for Integrated, Co-creative Eco-living Experience in  
Tin Sum Village, Kuk Po



School of Architecture  
THE CHINESE UNIVERSITY OF HONG KONG



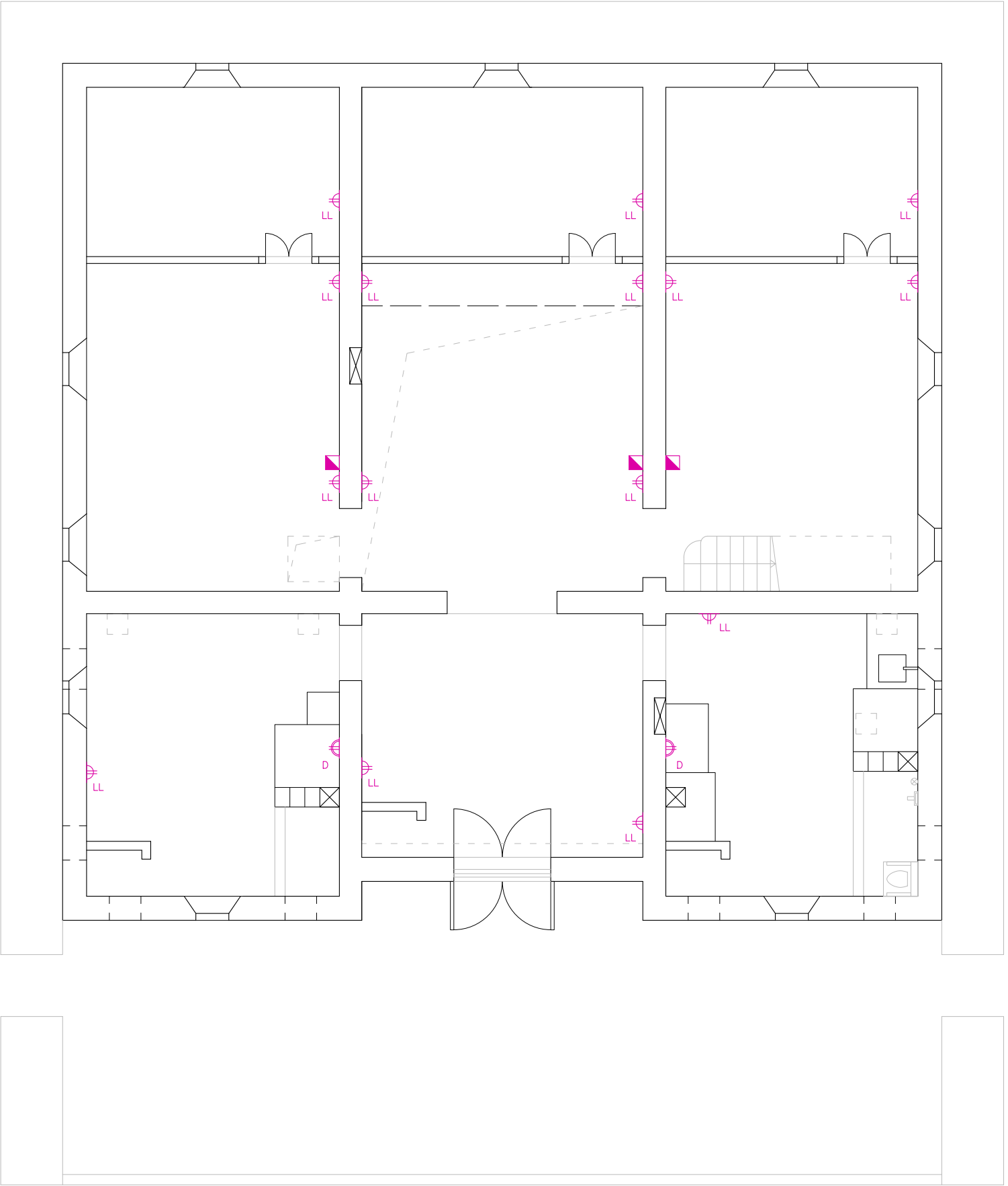

- 13A 2-GANG SWITCHED SOCKET AT LOW LEVEL
- 13A 2-GANG SWITCHED SOCKET AT DESK LEVEL
- 13A SWITCH FOR WALL-MOUNT FAN

Notes: The drawing reflects design intent only. All dimensions must be verified on site by contractor before any construction works.  
All materials must be approved by architect and client before any procurement.  
Contractor is required to submit shop drawings and material samples for architect's approval.

Drawing no. : LP-107

Scale: 1:75 @ A3

Date: 20231222

From Valley to Plain II: Architectural Rehabilitation  
for Integrated, Co-creative Eco-living Experience in  
Tin Sum Village, Kuk Po



School of Architecture  
THE CHINESE UNIVERSITY OF HONG KONG

Drawing title: Socket layout (G/F)

Drawn by: LC

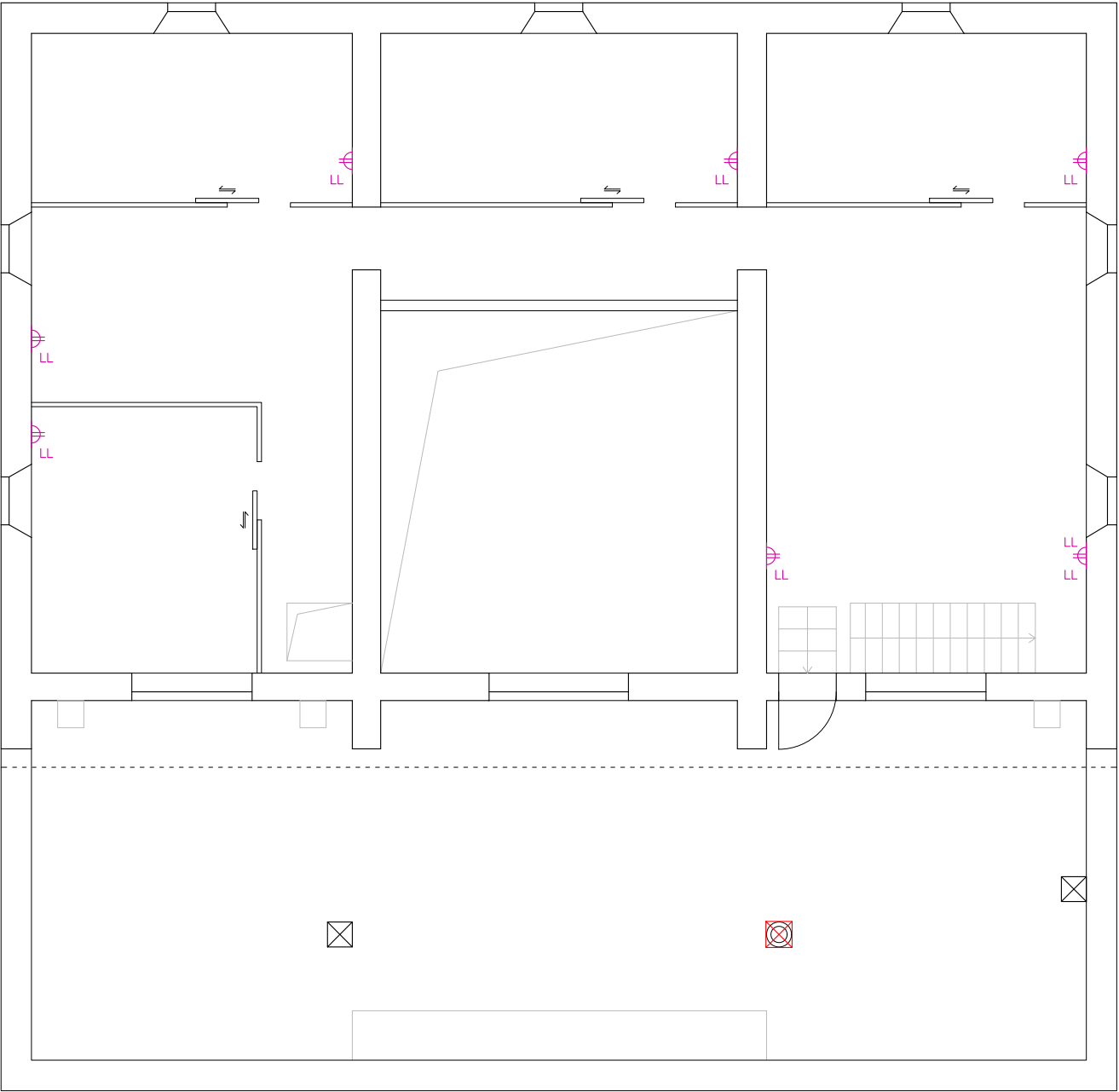

- 13A 2-GANG SWITCHED SOCKET AT LOW LEVEL
- 13A 2-GANG SWITCHED SOCKET AT DESK LEVEL

Notes: The drawing reflects design intent only. All dimensions must be verified on site by contractor before any construction works.  
All materials must be approved by architect and client before any procurement.  
Contractor is required to submit shop drawings and material samples for architect's approval.

Drawing no. : LP-108

Scale: 1:75 @ A3

Date: 20231222

Drawing title: SOCKET LAYOUT (1/F)

Drawn by: LC

From Valley to Plain II: Architectural Rehabilitation  
for Integrated, Co-creative Eco-living Experience in  
Tin Sum Village, Kuk Po



School of Architecture  
THE CHINESE UNIVERSITY OF HONG KONG

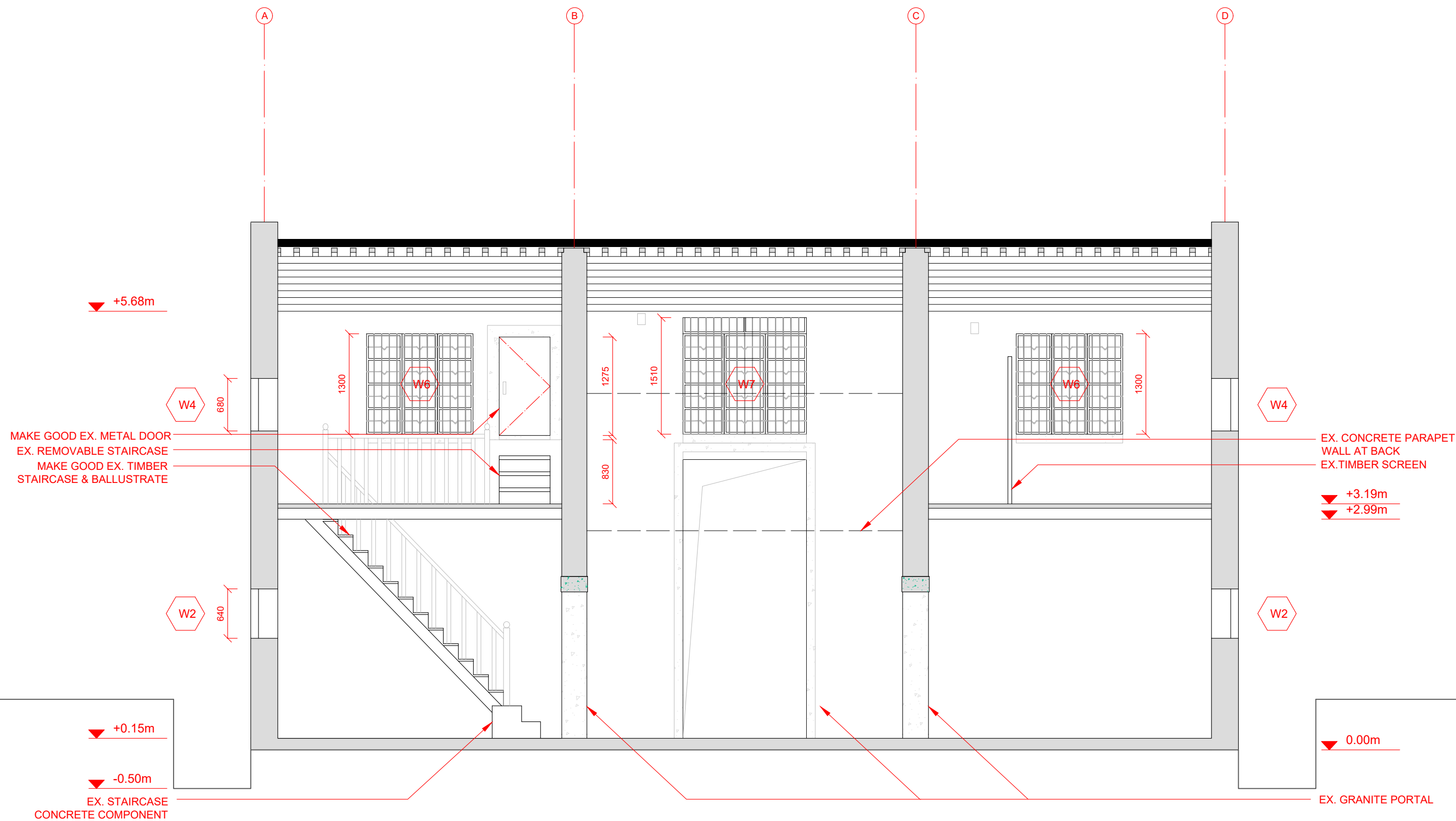

Notes: The drawing reflects design intent only. All dimensions must be verified on site by contractor before any construction works.  
All materials must be approved by architect and client before any procurement.  
Contractor is required to submit shop drawings and material samples for architect's approval.

Drawing no. : LP-201

Scale: 1:50 @ A3

Drawing title: Section A

Date: 20231222

Drawn by: LC

From Valley to Plain II: Architectural Rehabilitation  
for Integrated, Co-creative Eco-living Experience in  
Tin Sum Village, Kuk Po



School of Architecture  
THE CHINESE UNIVERSITY OF HONG KONG

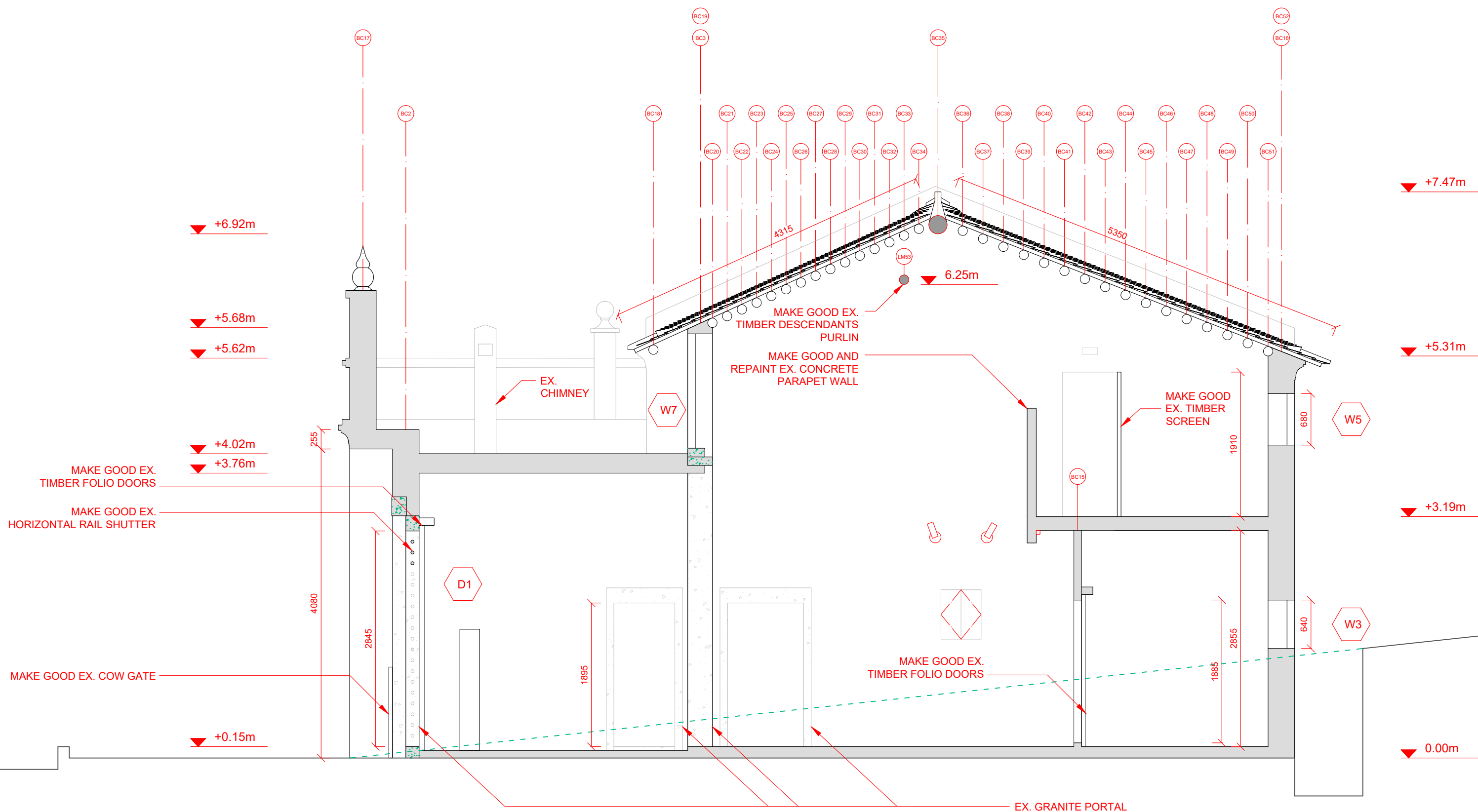

Notes: The drawing reflects design intent only. All dimensions must be verified on site by contractor before any construction works.  
All materials must be approved by architect and client before any procurement.  
Contractor is required to submit shop drawings and material samples for architect's approval.

Drawing no. : LP-202

Scale: 1:50 @ A3

Date: 20231222

From Valley to Plain II: Architectural Rehabilitation  
for Integrated, Co-creative Eco-living Experience in  
Tin Sum Village, Kuk Po



School of Architecture  
THE CHINESE UNIVERSITY OF HONG KONG

Drawing title: Section B

Drawn by: LC

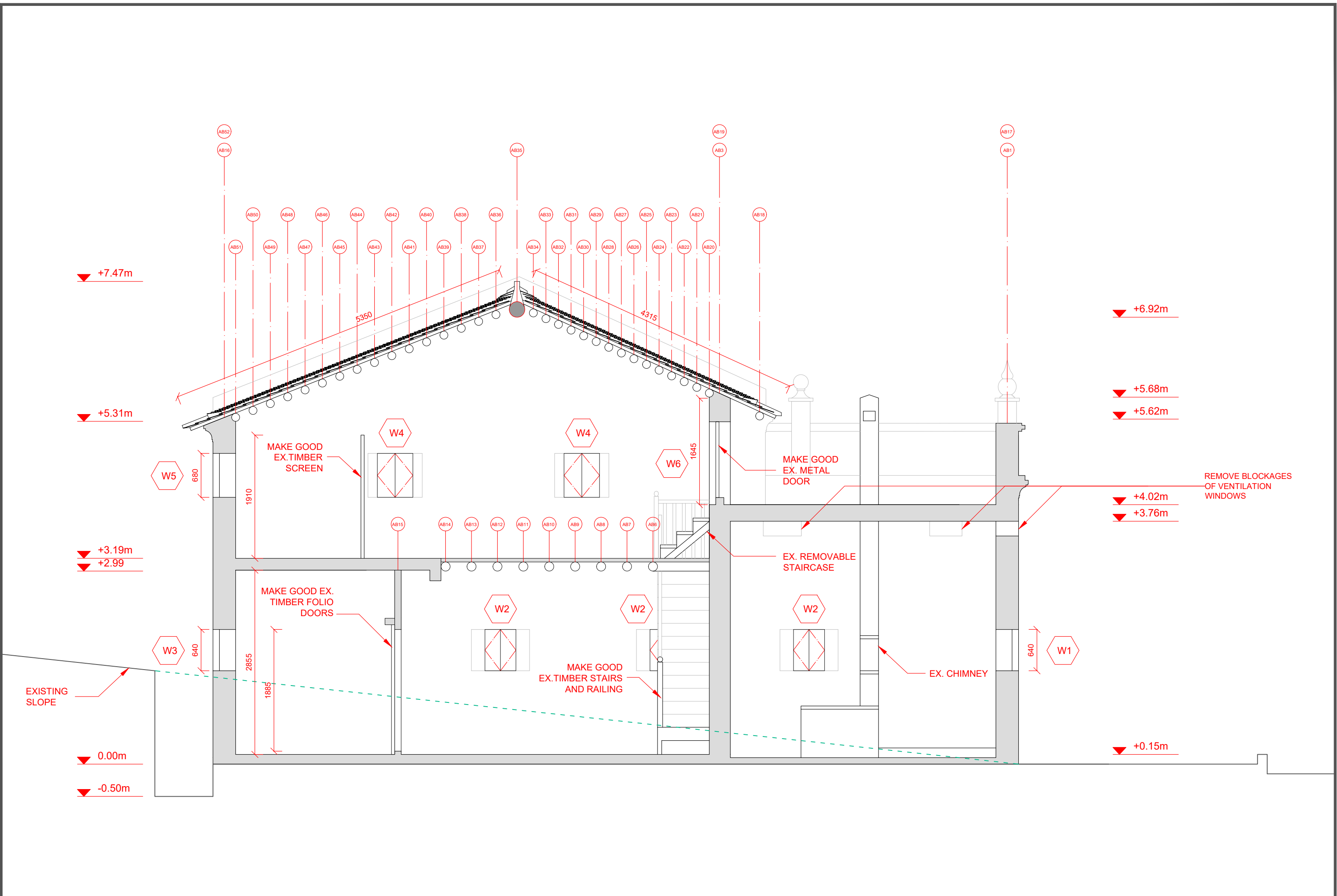

Notes: The drawing reflects design intent only. All dimensions must be verified on site by contractor before any construction works.  
All materials must be approved by architect and client before any procurement.  
Contractor is required to submit shop drawings and material samples for architect's approval.

Drawing no. : LP-203

Scale: 1:50 @ A3

Date: 20231222

From Valley to Plain II: Architectural Rehabilitation  
for Integrated, Co-creative Eco-living Experience in  
Tin Sum Village, Kuk Po

建中 School of Architecture  
大 THE CHINESE UNIVERSITY OF HONG KONG

Drawing title: Section C

Drawn by: LC



Location: Front facade



Location: Kitchen 2



Notes: The drawing reflects design intent only. All dimensions must be verified on site by contractor before any construction works. All materials must be approved by architect and client before any procurement. Contractor is required to submit shop drawings and material samples for architect's approval.

Drawing no. :	Scale:						Date: 20230602
Drawing title: EXISTING SITE PHOTOS							Drawn by: LC

From Valley to Plain II: Architectural Rehabilitation for Integrated, Co-creative Eco-living Experience in Tin Sum Village, Kuk Po